Deichquerschnitt

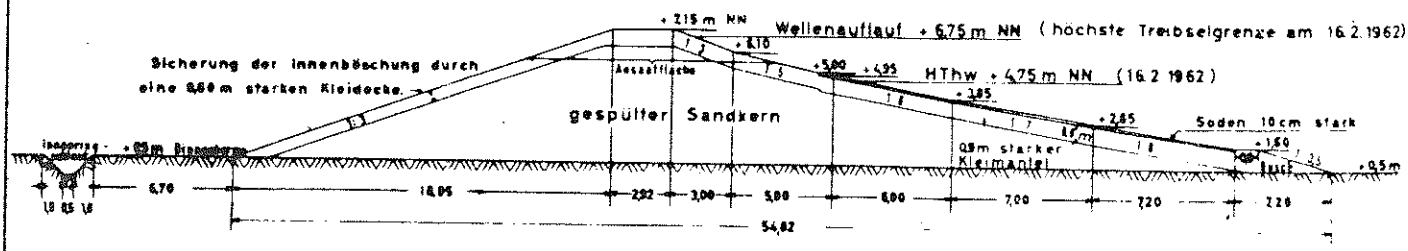

Störtebekerdeich an der Leybucht

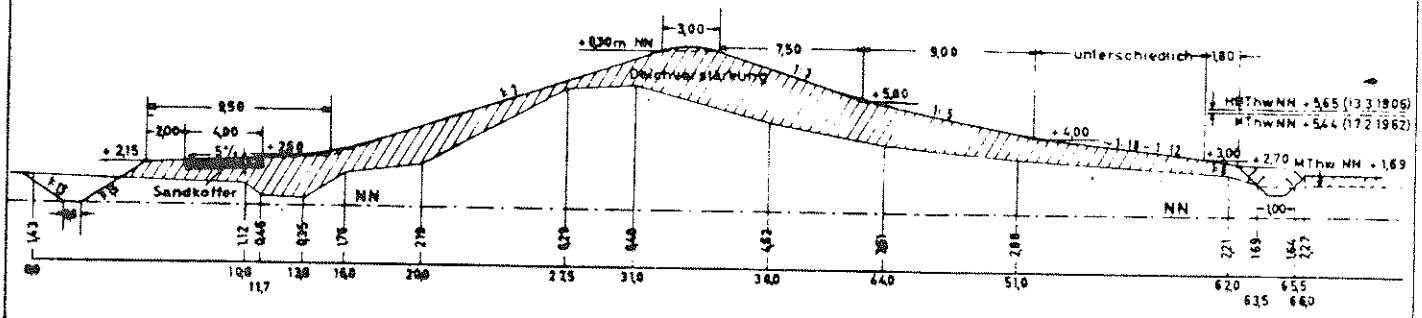

August-Grodendeich (Ostseite Jadebusen)

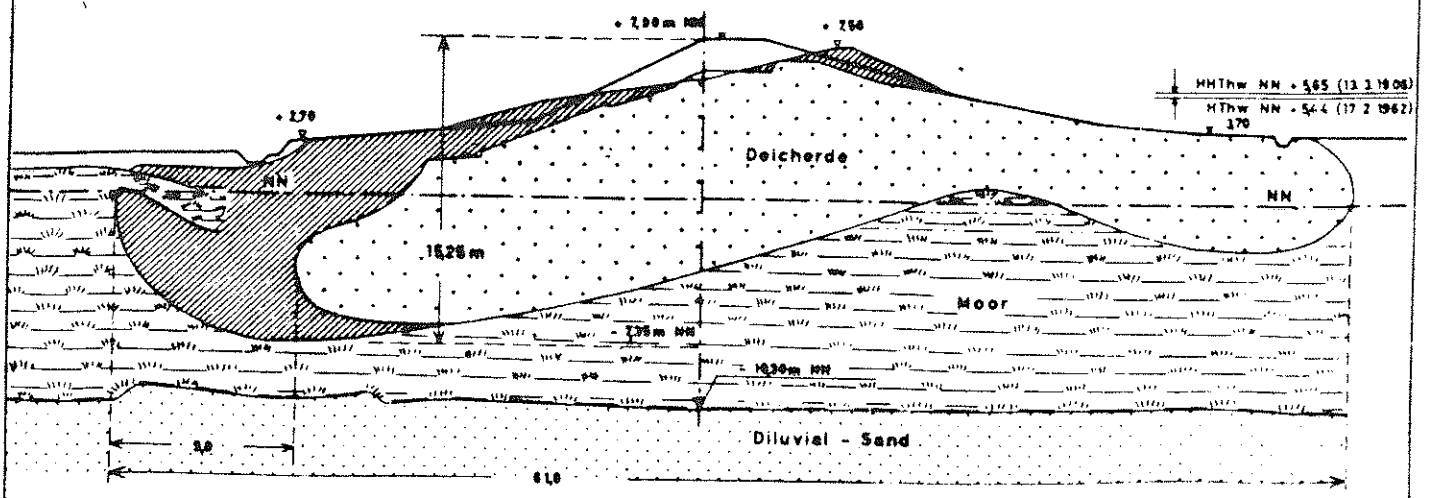

Deich bei Sehestedt (Ostseite Jadebusen)